

Appendix 2



A 16/07/15 Kitchen window indicated on No 1 Forestry Cottages

REV.	DATE	REVISION
1		DEVELOPMENT Land adjacent The Old Church Christmas Common Oxon

DRAWING TITLE
Site & location plans

John Colman
Technical Design Solutions
18 Park Offices, Monument Business Park
Chalgrove
Oxfordshire
OX44 7RW
Tel: +44 (0)185-400920 Fax: +44 (0)185-498822
email: john.colman@tdsconnect.com

SCALE: 1:100
DATE: 11/06/15 DRAWN: JC

DRG. No. TDS 287/CC 9001 REV. A

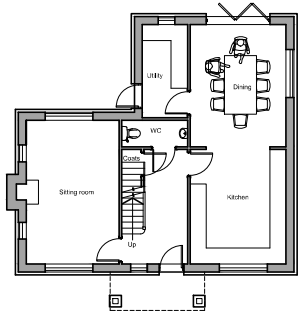

PROPOSED GROUND FLOOR PLAN
71.55m² (770ft²)

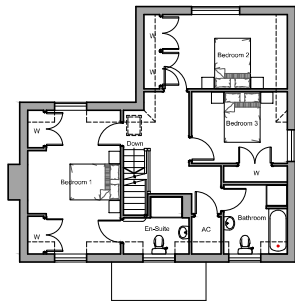

PROPOSED FIRST FLOOR PLAN
71.55m² (770ft²)

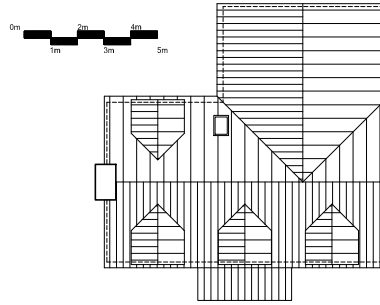

PROPOSED ROOF PLAN



PROPOSED FRONT ELEVATION



PROPOSED REAR ELEVATION

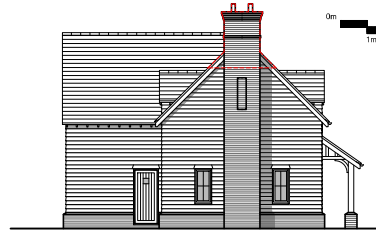

PROPOSED LEFT SIDE ELEVATION



PROPOSED RIGHT SIDE ELEVATION

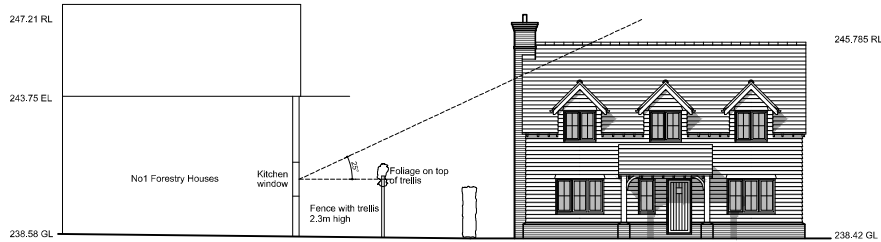

STREET SCENE 1:100

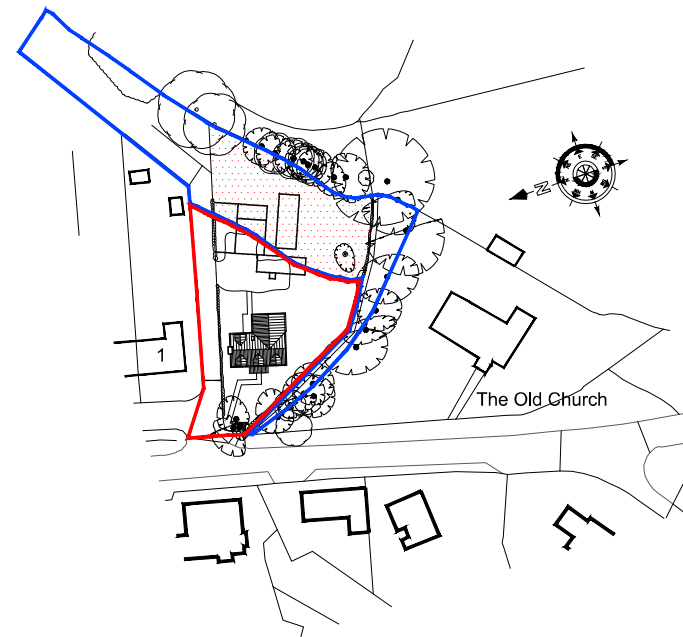

BLOCK PLAN 1:500

A 16/07/15 Bedroom 3 and bathroom revised 25 degree line added to street scene, structure above 25 degrees line indicated on left elevation

REV.	DATE	REVISION
1		DEVELOPMENT
2		Land adjacent The Old Church Christmas Common Oxon

DRAWING TITLE
Plans, elevations, roof plan, street elevation & block plan

John Colman
Technical Design Solutions
18 Park Offices, Monument Business Park
Chalgrove
Oxfordshire
OX44 7RW
Tel: +44 (0)185-400920 Fax: +44 (0)185-490822
email: john.colman@tdsconnect.com

SCALE	1:100
DATE	11/06/15
DRAWN	JC

DWG. No.	TDS 287/CC 9000	REV.	A
----------	-----------------	------	---

This page is intentionally left blank